Vexations

Très lent ♪=60
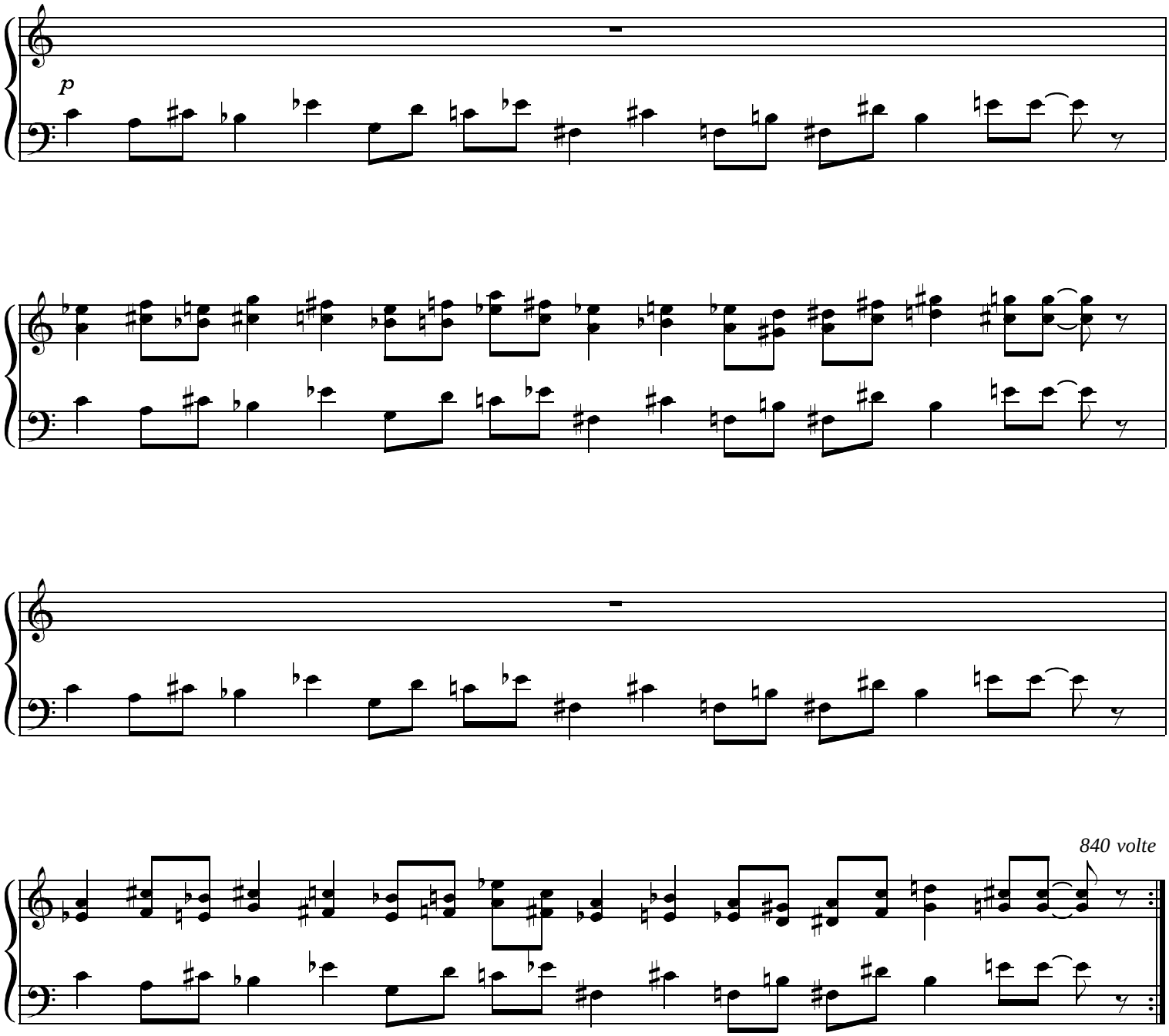
Erik Satie (rev ab, 2015)